OTTETTO.

FLAUTO.

Allegro non troppo.

A. Rubinstein, Op. 9.
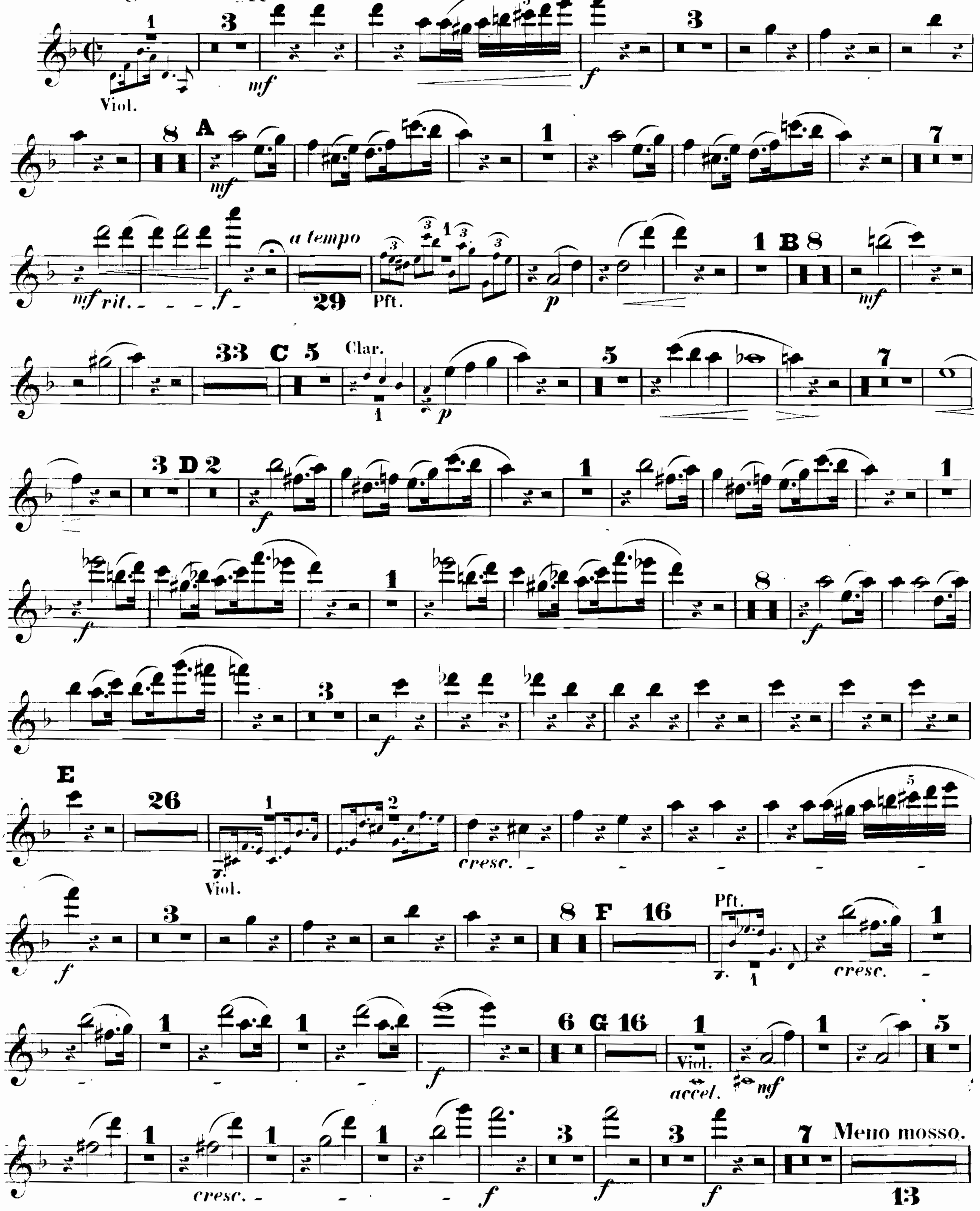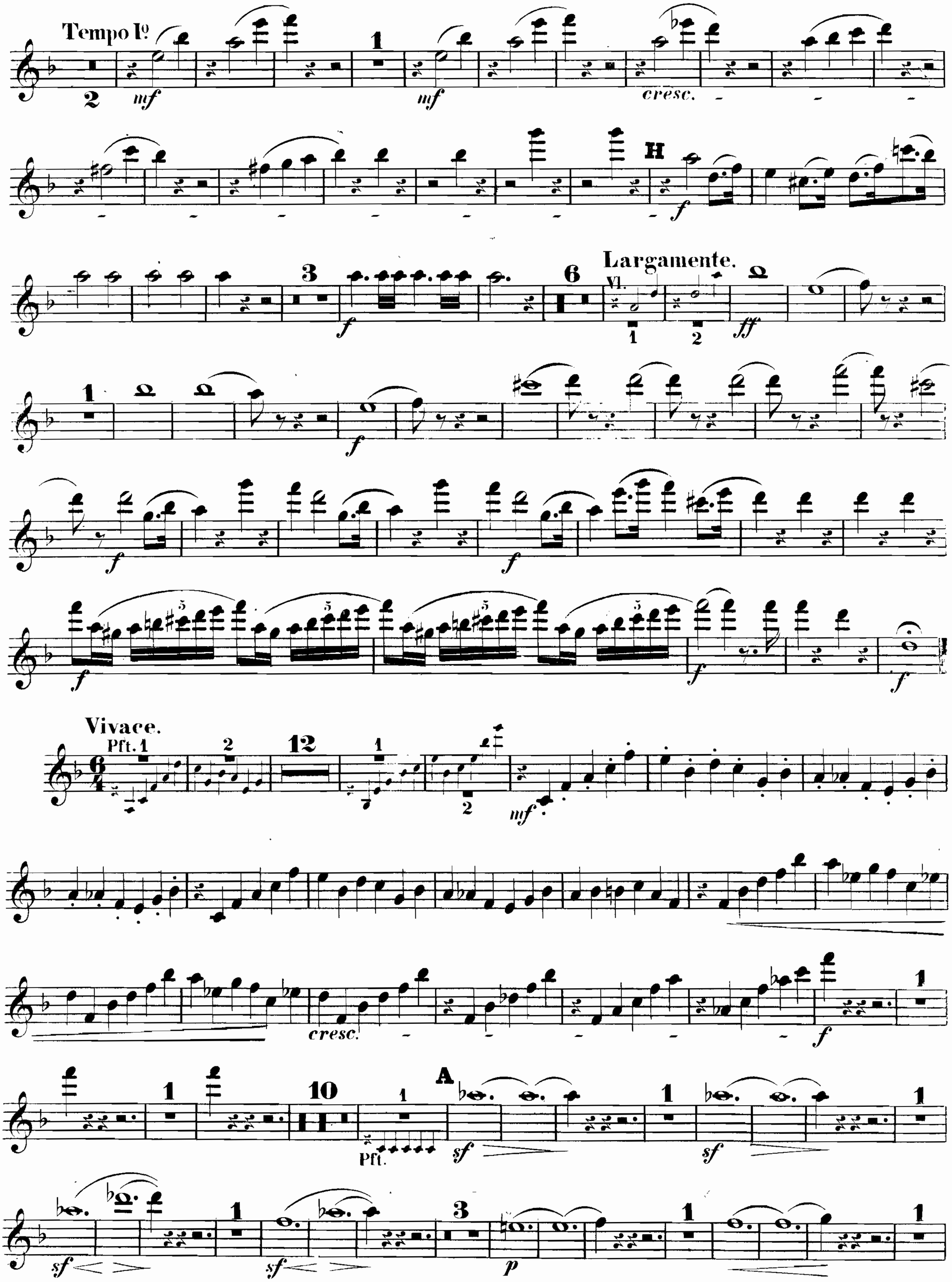



Tempo Iº
mf
cresc.
H
f
Largamente.
Vl.
ff
Vivace.
Pft.
cresc.
A
sf
p
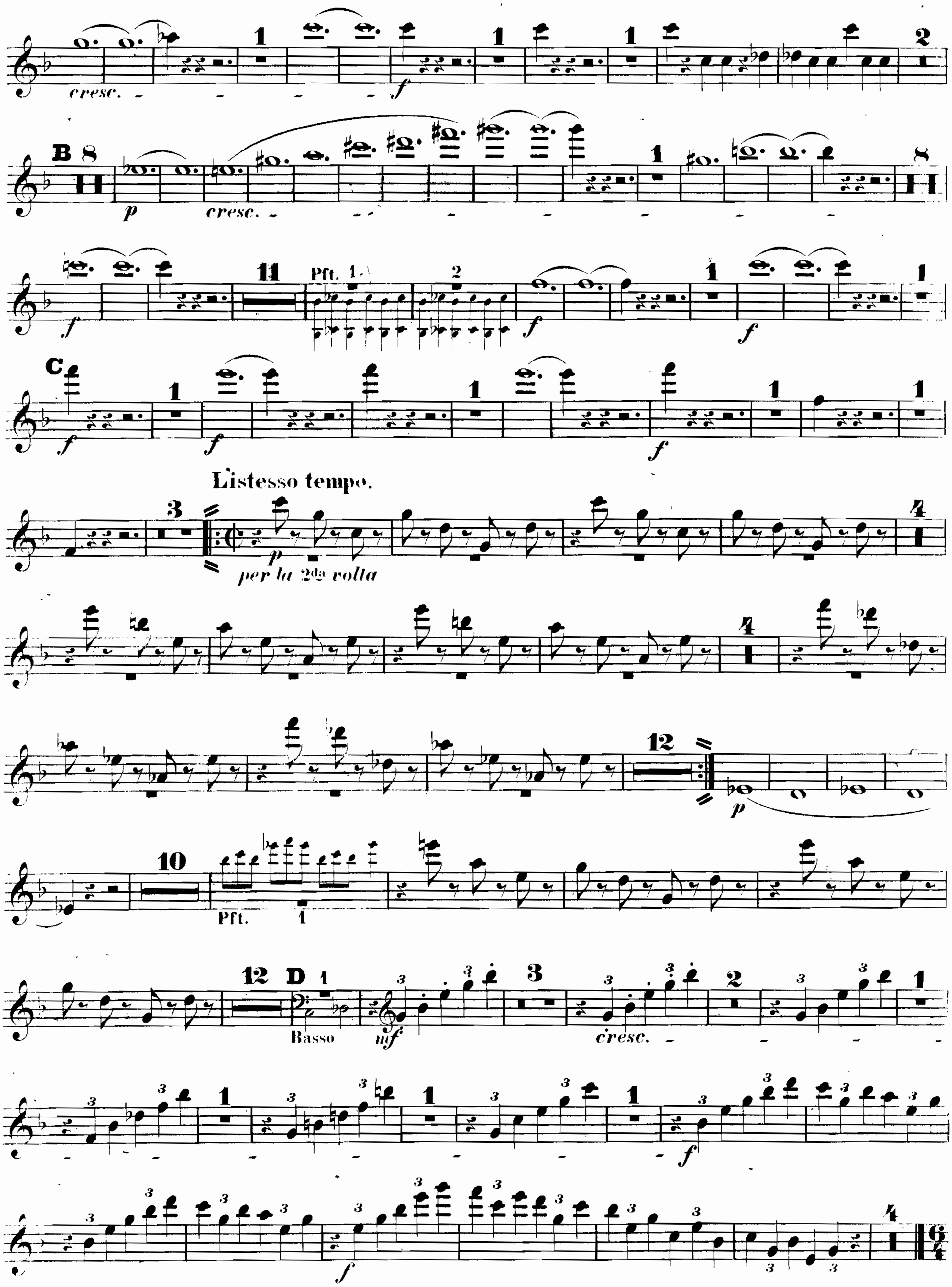

cresc.
f
B
p
cresc.
Pft.
C
L'istesso tempo.
per la 2da volta
D
Basso
mf
cresc.

FLAUTO.
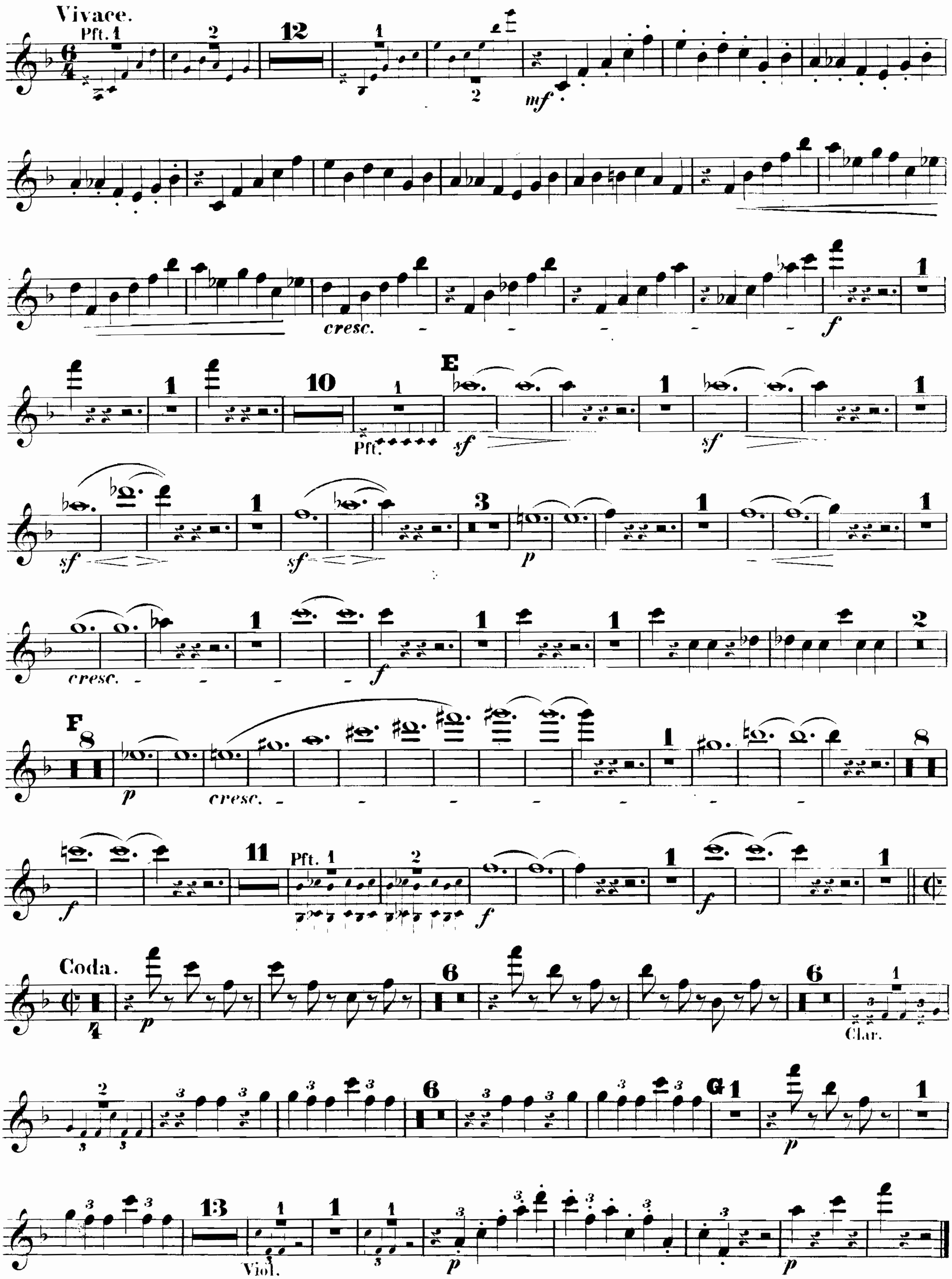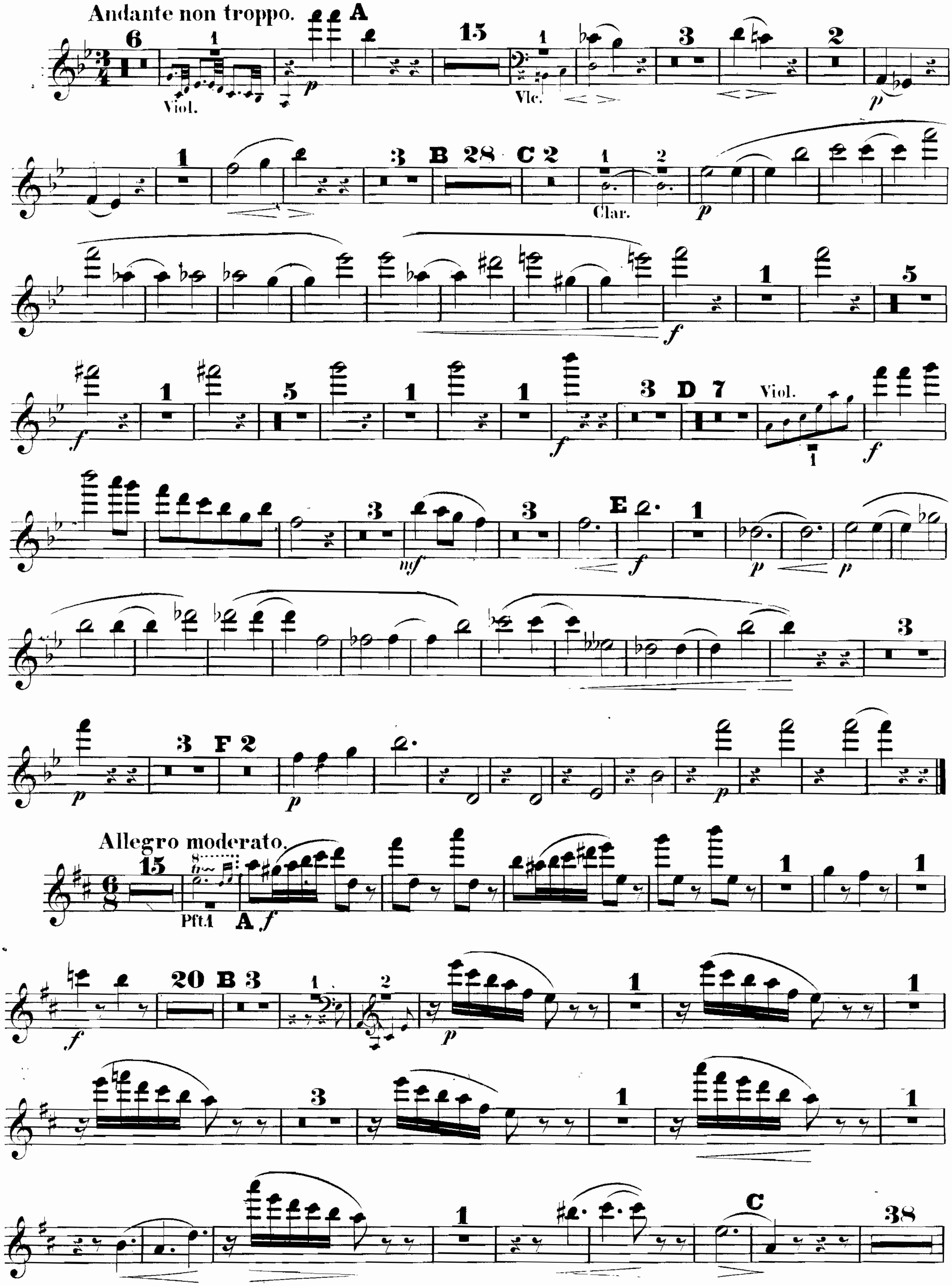



Andante non troppo.
A
Viol.
Vlc.
B
C
Clar.
D
Viol.
E
F
Allegro moderato.
Pft.
A
B
C
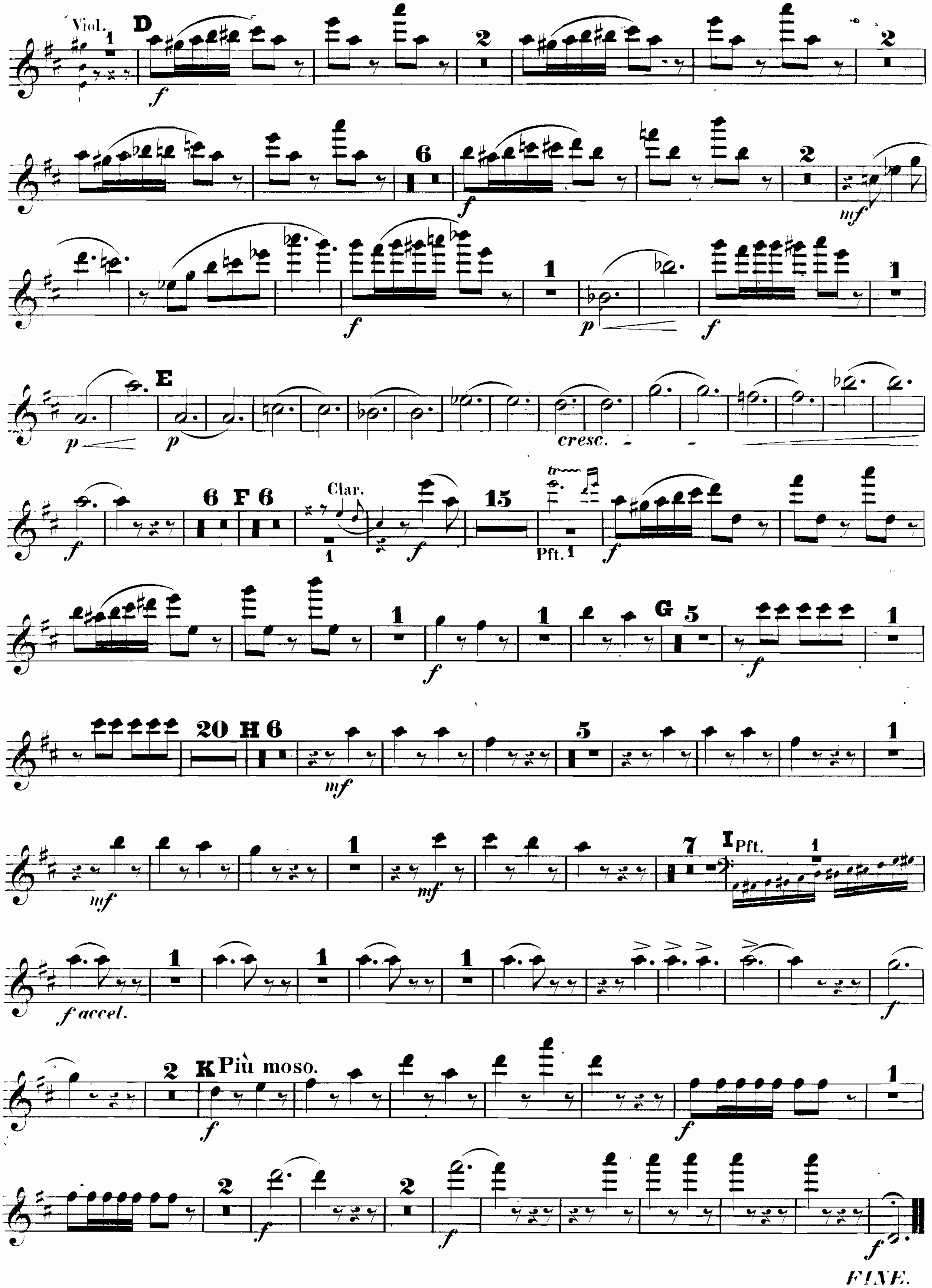
FLAUTO.

